

# "No. 497 CONCORD AVENUE DEFINITIVE SUBDIVISION PLAN"

LAND IN  
**LEXINGTON, MASS.**

OCTOBER 16, 2018

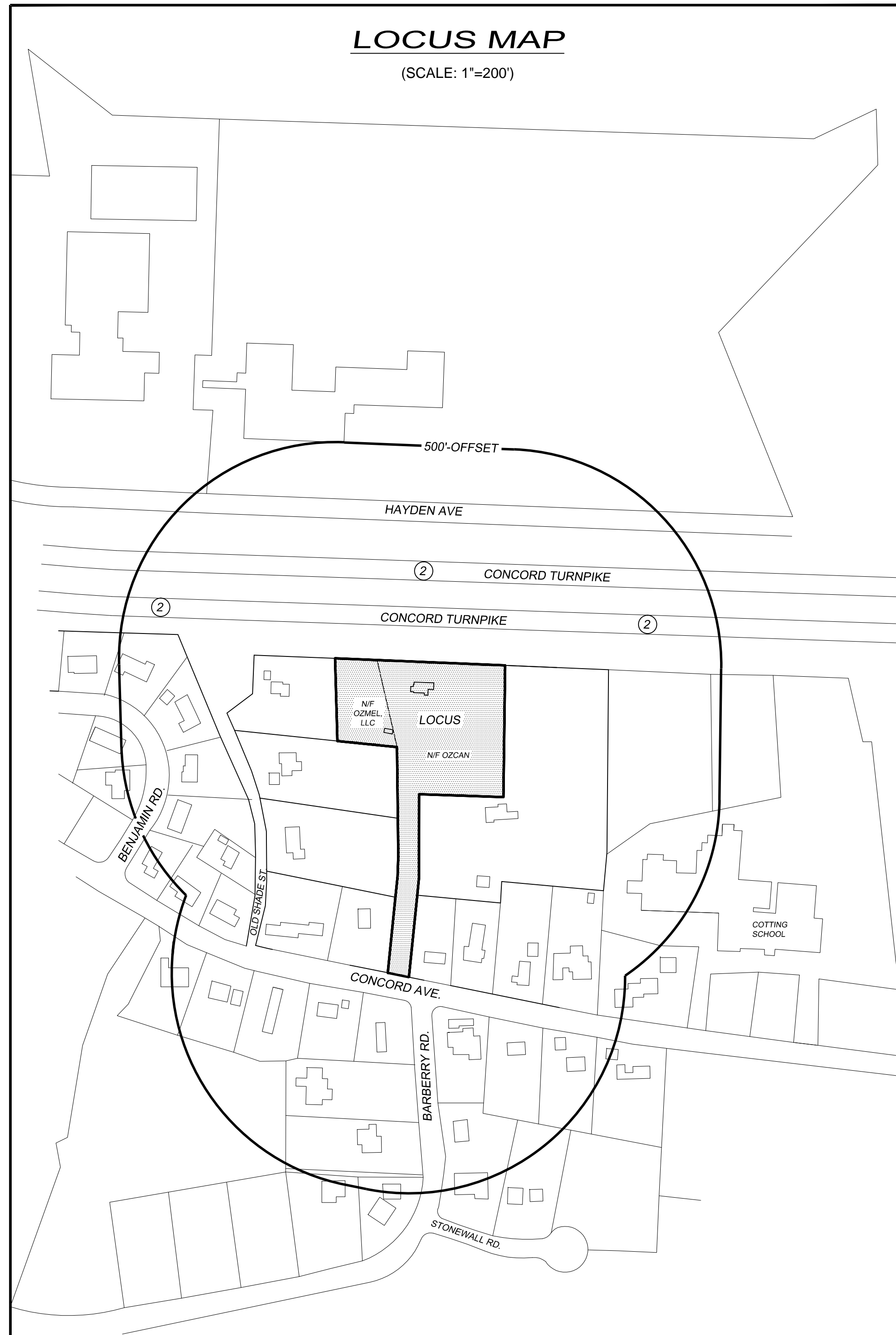

### DRAWING INDEX

<u>SHEET</u>	<u>TITLE</u>
1 OF 9	COVER SHEET
2 OF 9	EXISTING CONDITIONS PLAN
3 OF 9	EXISTING CONDITIONS PLAN #2
4 OF 9	DEFINITIVE SUBDIVISION PLAN - "PROOF PLAN"
5 OF 9	LOTTING PLAN
6 OF 9	SITE DEVELOPMENT PLAN
7 OF 9	LANDSCAPE PLAN
8 OF 9	DETAIL SHEET
9 OF 9	CROSS SECTION - "PROFILE A"

PROJECT APPLICANT  
OHAN OZCAN  
ATLAS CONTRACTING, INC.  
P.O. BOX 636  
WATERTOWN, MA 02471

LANDSCAPE ARCHITECTURE  
KAREN SEBASTIAN, LLC  
44 LEONARD STREET  
WALTHAM, MA 02451

ENGINEERING & LAND SURVEYING  
THE JILLSON COMPANY, INC.  
PO BOX 2135  
FRAMINGHAM, MA 01703