

"No. 497 CONCORD AVENUE CONCEPT SUBDIVISION PLAN"

LAND IN
LEXINGTON, MASS.

NOVEMBER 7, 2016

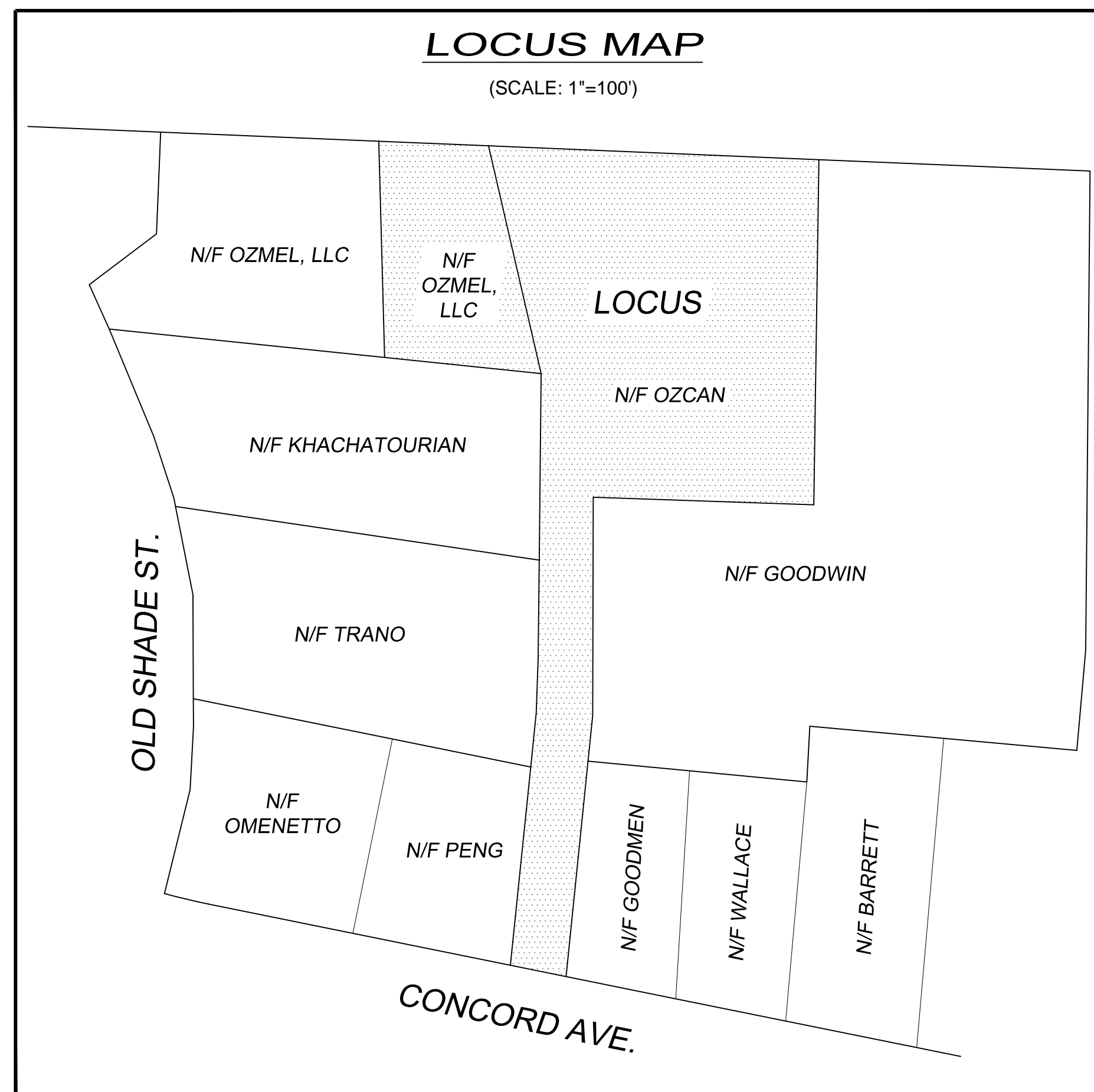

DRAWING INDEX

| <u>SHEET</u> | <u>TITLE</u> |
|--------------|--|
| 1 OF 3 | COVER SHEET |
| 2 OF 3 | CONCEPT SUBDIVISION PLAN - "PROOF PLAN" |
| 3 OF 3 | CONSERVATION CONCEPT SUBDIVISION PLAN - "SITE SENSITIVE DEVELOPMENT" |

PROJECT APPLICANT
OHAN OZCAN
ATLAS CONTRACTING, INC.
P.O. BOX 636
WATERTOWN, MA 02471

ENGINEERING & LAND SURVEYING
THE JILLSON COMPANY, INC.
PO BOX 2135
FRAMINGHAM, MA 01703