



**LEGEND:**

-  = WETLAND FLAG (BY NORSE ENVIRONMENTAL SERVICES)
-  = BORDERING VEGETATED WETLAND
-  = EXISTING CONTOUR

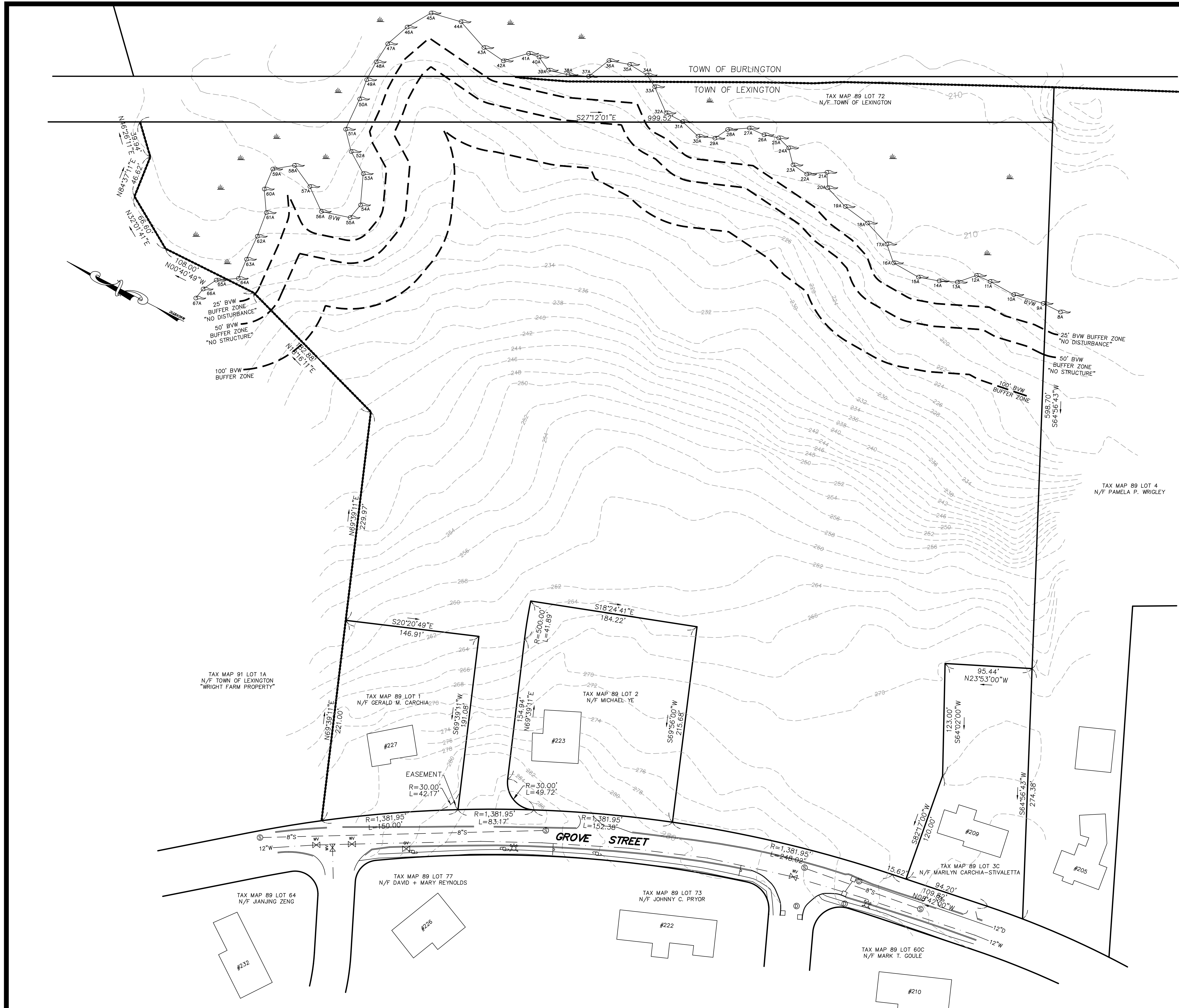

**ASSESSOR INFORMATION:**

TAX MAP 89 LOT 3B  
**TOTAL LOT AREA:**  
 TOTAL LAND AREA: 541,138 S.F.±/12.42 AC±  
**ZONING DISTRICT:**  
 RO

**OWNER:**

A. RAYMOND CARCHIA TRUST  
 227 GROVE STREET  
 LEXINGTON, MA 02420

**REVISIONS**

NO.	DATE	DESCRIPTION	BY	CHK'D

**PRELIMINARY SUBDIVISION PLAN  
 "VERA LANE"**

**EXISTING CONDITIONS PLAN OF LAND**  
 LOCATED IN  
**LEXINGTON, MASSACHUSETTS**  
 (MIDDLESEX COUNTY)

PREPARED FOR  
 NORTH SHORE RESIDENTIAL DEVELOPMENT, INC.  
 SCALE: 1" = 50' DATE: JULY 27, 2016

PREPARED BY  
**SULLIVAN ENGINEERING GROUP, LLC**  
 P.O. BOX 2004  
 WOBURN, MA 01888  
 (781) 854-8644

